

SECOND FLOOR

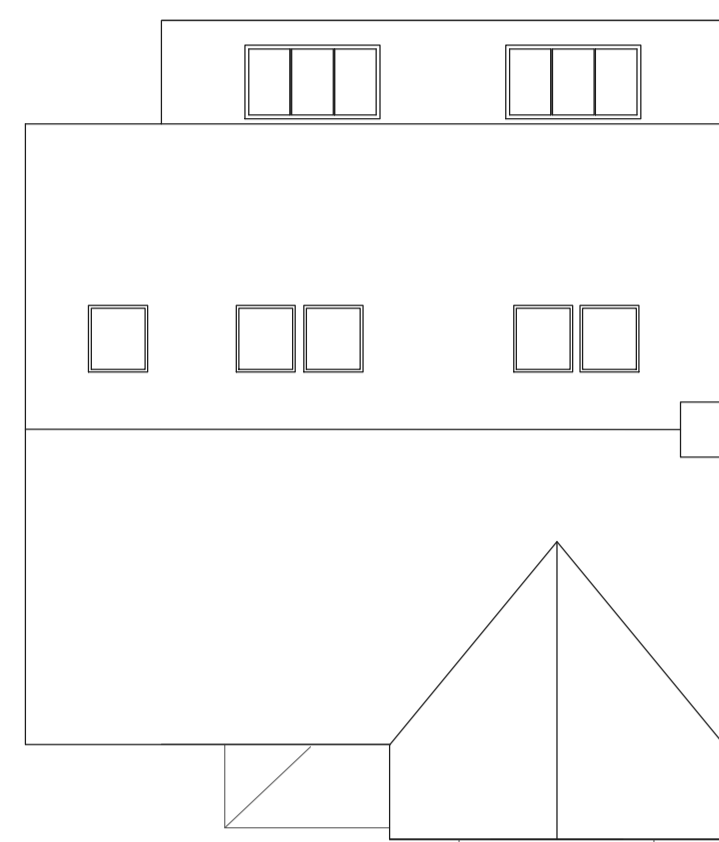

ROOF PLAN

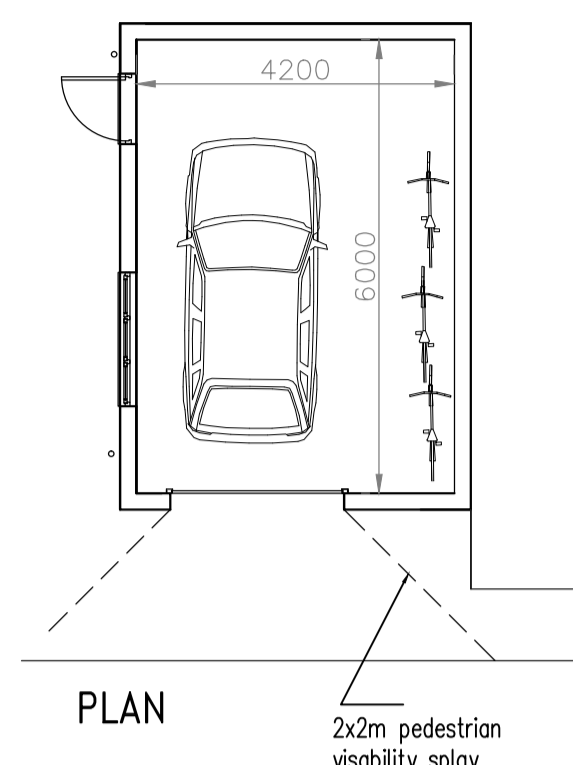

PLAN

2x2m pedestrian
visibility splay

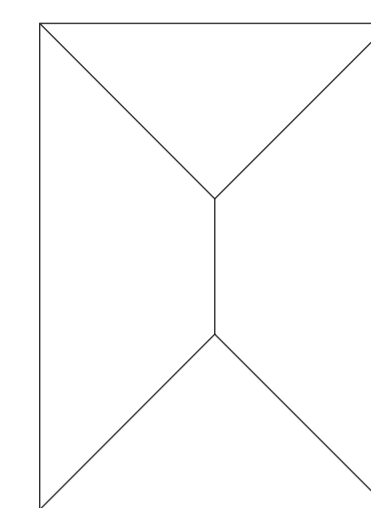

ROOF PLAN

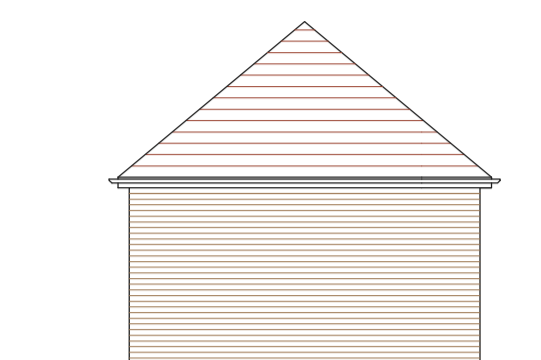

REAR ELEVATION

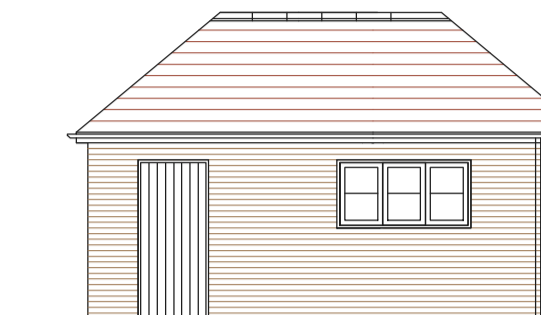

SIDE ELEVATION

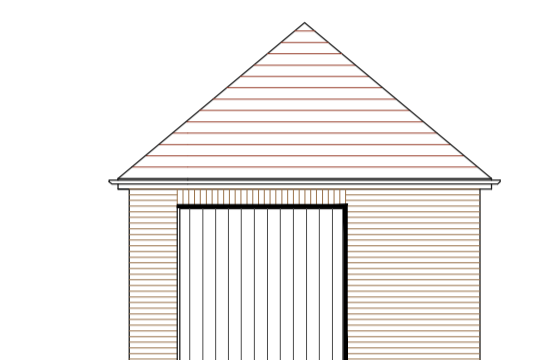

FRONT ELEVATION

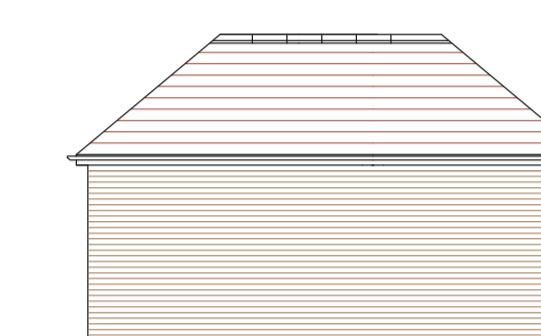

SIDE ELEVATION

GARAGE DETAILS

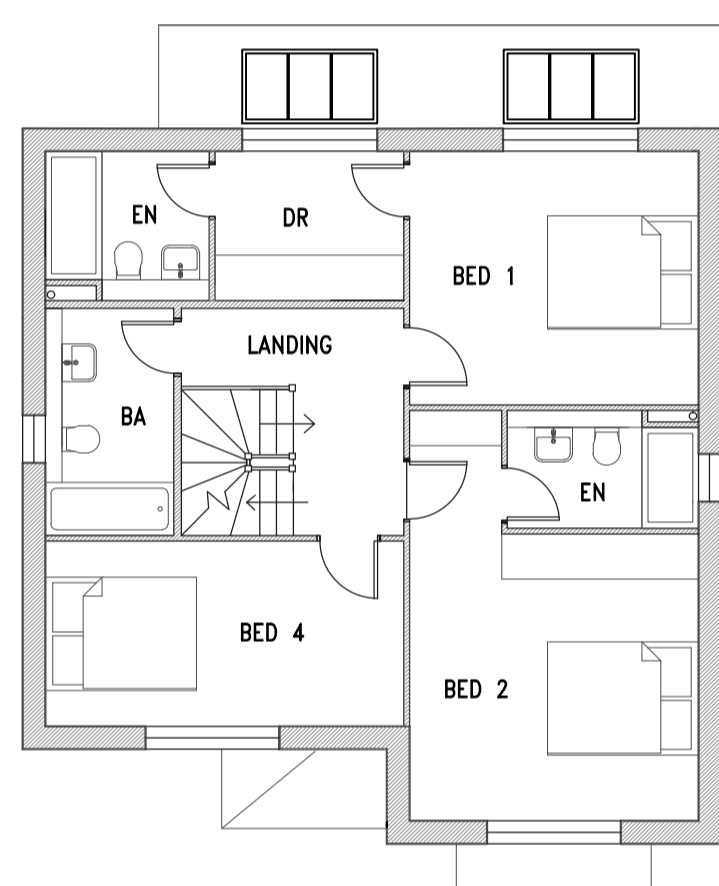

FIRST FLOOR



REAR ELEVATION



SIDE ELEVATION

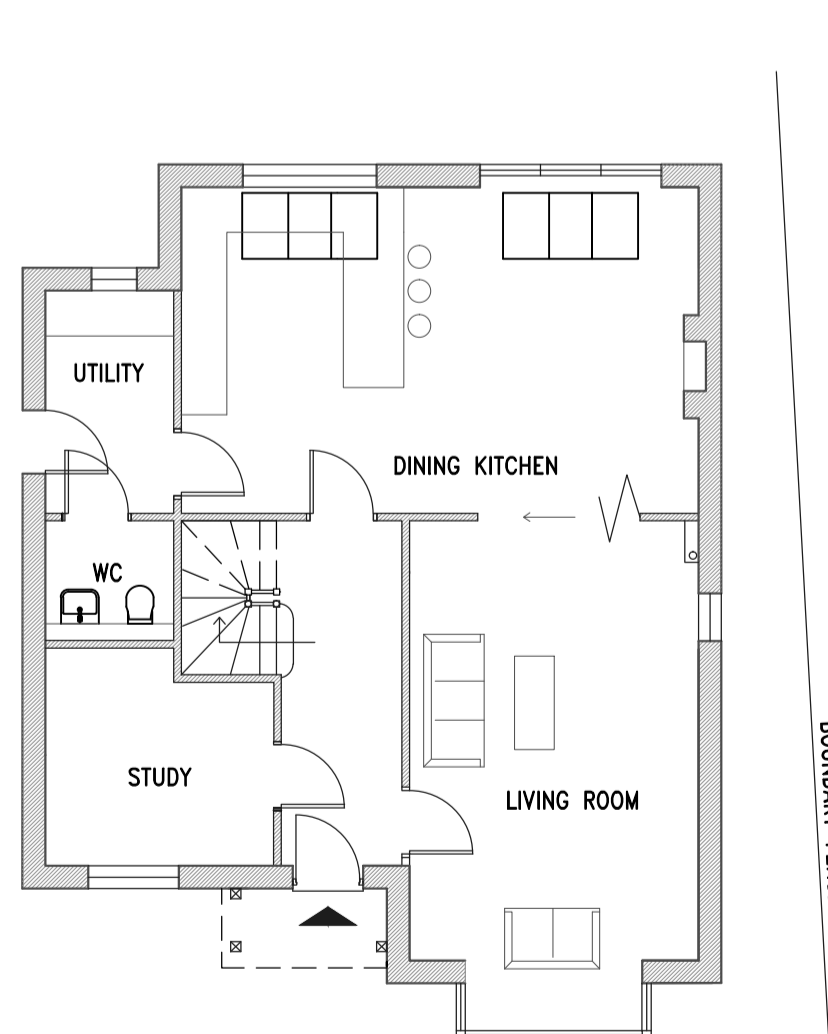

GROUND FLOOR



FRONT ELEVATION



SIDE ELEVATION

MATERIALS.
WALLS:
 BROWN FACING BRICKWORK.
ROOF:
 RED PLAIN TILES.
WINDOWS:
 PAINTED TIMBER

CLIENT
 Mr & Mrs Linstead, Mrs Cowie,
 and Mr & Mrs Furness

PROJECT
 Proposed Dwelling, land to rear of
 243 & 247 Milton Road,
 Cambridge

TITLE
 PROPOSED PLANS & ELEVATIONS

DRAWING STATUS
 PLANNING

DRAWN NP CHECKED

SCALE 1:100 @ A1

DATE FEB 2014

THE GALLERY
 96 KING ST
 CAMBRIDGE
 CB1 1LN

T: 01223 361803
 F: 01223 361808
 e: info@oncearchitecture.co.uk
 w: www.OnceArchitecture.co.uk

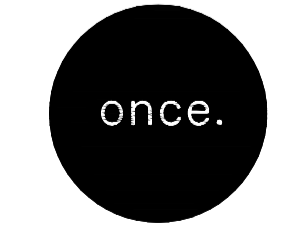

JOB NO. 047A
 DRAWING NUMBER PA-02
 REV



PLOT 10

BOUNDARY FENCE

BOUNDARY FENCE